Children 5-11 can now get Vaccinated!

Even if child has had COVID previously, CDC recommends all children age 5 and up are eligible to get the vaccine

American pediatrics supports vaccination and Vaccines for healthy children are now available

If sent home from school, COVID testing is required.

- -If negative, you may return to school
- -If positive, you must quarantine, isolate and have your family tested

-Trials included 17% Hispanic children; no findings of other infections

-Even if COVID positive, recommend vaccine for added protection/antibodies

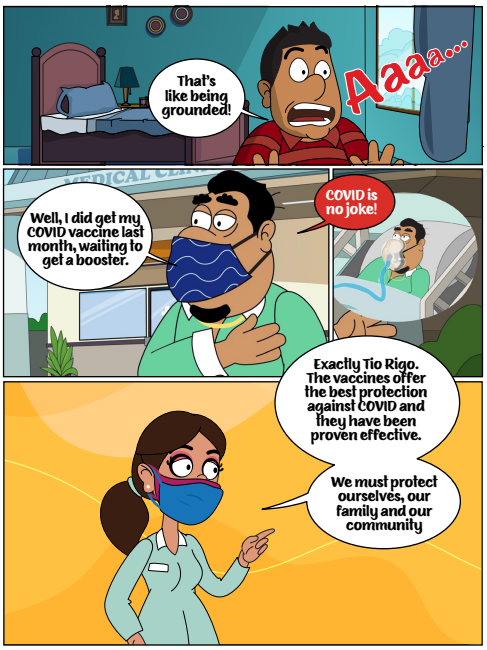

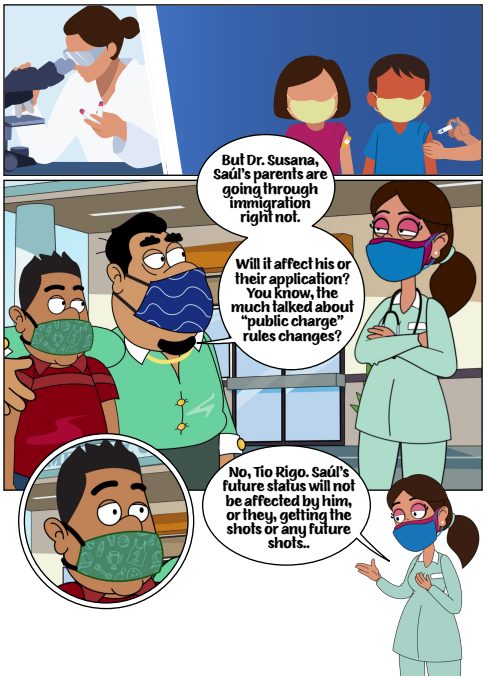

NCCEAL

If you or someone you know is anxious or depressed, thinking that it's just not worth living, or living with violence in the home, it is important to seek help for overall well-being!

www.facebook.com/VacunateLatinoNC

COVIDLATINO FRONTIERS ANIMATION